

- POP** PRIVATELY OPERATED PAYPHONES
- APS** ASSISTANCE TELEPHONES (EG ELEVATOR AND ROADSIDE PHONES)
- MET** APPLY TO OTHER TYPE OF METERING POINT ( any service)
- ATM** ATM
- PRK** BANDSTAND / ROTUNDA / SPORTS FIELD STANDS / OTHER PARK BUILDING
- PSD** POINT OF SALE DEVICE (vending machine, ticket machine)
- TRF** Traffic Lights / Traffic Light Controller / Variable Speed Sign / Traffic Signal
- PBT** Public Transport (bus stop, tram stop, railway station, taxi rank, ferry wharf)
- SWT** Links / Link Pole / MV / HV Links / ABC Links / Dynamic Switch / Airbrake Switch / Isolator
- WAT** Water Infrastructure (storage, pumps, valves water supply, waste water, sewerage stations)
- GAS** Natural Gas Infrastructure
- CAM** Camera (security / traffic)
- CTL** Bridge control, swing bridge, traffic control gates, railway boom gates)
- MOB** Mobile Phone Tower / radio antenna
- LIT** Street Lighting Pole / street light controller
- CAR** Unmanned (council) car park
- PWR** Transformer / Kiosk / Pad Mount Sub-station / Pole Mount Transformer
- NAP-ID** Network Access Point (NAP)
- MPT-ID** Multiport (MPT)  
n is the number of ports (eg 4,6,8,12)
- Penetration**

**CABLE TRAY:**

- TJL-ID** Splice Joint on a Transit Cable (TJL)
- DJL-ID** Splice Joint on a Distribution Cable (DJL)
- LJL-ID** Splice Joint on a Local Cable (LJL)
- MJL-ID** Splice Joint on a Tether Cable (MJL)
- AJL-ID** Zone Terminal / Splice Joint (AJL)
- FDH-ID** Fibre Distribution Hub-FDH Cabinet with Cabinet ID shown
- PIT-ID 2** Service Drop Access Pit (650mmX280mmX565mm)
- PIT-ID 5** Network Boundary/Local Network Pit (Single Lid) (700mmX450mmX650mm)
- PIT-ID 6** Distribution/Local Network Connection Pit (Dual Lid) (1360mmX555mmX650mm)
- PIT-ID 8** Distribution/Local Network Connection Pit (1360mmX555mmX860mm)
- PIT-ID 9** Fibre Distribution Hub (FDH) Pit (2000mmX555mmX900mm)
- NTD** Shared Trench
- NTD** nbn NTD
- OBBU** NBN Optional Battery Backup Unit
- PDH** nbn Premises Distribution Hub
- CTL** nbn Cable Transition Location
- FDT** nbn Fibre Distribution Terminal
- FIP** nbn NTD Fire Indicator Panel
- Riser** Riser
- LIFT** nbn NTD LIFT
- AP** Access Panel
- SEC** nbn NTD Security
- CET** nbn Communications Earth Terminal
- DES QTY** Example of descriptor box that will show the type of work and the quantity involved
- nbn manhole**
- Existing Telstra manhole**
- FAN** Fan Access Node site (FAN)
- 138A<sup>RX</sup>CX** Multi Dwelling Unit (MDU)

- DEPTH-- ALIGN--** DEPTH OVER ALIGNMENT SYMBOL TO BE USED WITH EVERY MARKER POST
- X** Symbol to be used when replacing/removing existing network
- PCD** Premise Connection Device (PCD)
- POLE-ID** Pole (showing pole identity)
- 5** Existing Telstra Pit ( 2,3,4,5,6,7,8,9 ) Telstra exchange
- M** Example of Telstra Major Conduit Layout with Proposed duct marked to be used by NBN
- M < - >** NBN MARKER POST MARKER POST TO BE NUMBERED

**AS-BUILT**

**CONDUIT CONFIGURATION**

CONDUITS AND DUCTS ARE IN LAYER :  
< L460 NBN Support - Underground >  
AND TERMINOLOGY CATEGORIZED INTO TWO GROUPS IN THE DRAWING AS PER BELOW:

1- DUCT USED WITH LOCAL NETWORK  
2-CONDUIT USED WITH LEAD-IN DROPS  
ATTRIBUTES ATTACHED ARE AS SHOWN

**CABLE CONFIGURATION**

CABLE TYPE:  
CABLES DIVIDE INTO FOLLOWING CATEGORIES AND ARE COLOUR CODED:

- TRANSIT CABLES COLOUR NO: 1
- DISTRIBUTION CABLES COLOUR NO: 190
- LOCAL CABLES COLOUR NO: 4
- TETHER CABLES COLOUR NO: 3
- LEAD IN (DROP) CABLES COLOUR NO: 5

CABLE LOCATION:  
CABLE LOCATIONS DETERMINES WHERE THE CABLE IS USED AS PER BELOW:

IN-CONDUIT  
AERIAL  
BURIED

**AS - CONSTRUCTED**  
PENSAR UTILITIES ABN 51 159 247 631  
Phone: 07 3846 5922  
Name: Andrew Smith  
Sign: [Signature]  
Date: 06/04/21

CABLE SIZE:  
CABLE SIZE IS THE TOTAL NUMBER OF OPTIC FIBRES IN THE CABLE AND IS DETERMINED BY A NUMBER FOLLOWED BY F (FIBRE) OR R (RIBBON) IN THE MIDDLE OF THE LINE TYPE

LINE TYPES ARE CATEGORIZED INTO 3 TYPES:  
1- IN-CONDUIT: (XXXXF) 312F ...  
2- AERIAL: (XXXXF\_A) 144\_A ...  
3- BURIED: (XXXXF\_B) 12\_B ...

EXAMPLE:  
144 FIBRE AERIAL LOCAL CABLE  
1 FIBRE BURIED DROP CABLE  
432 FIBRE IN-CONDUIT TRANSIT CABLE

FSA Boundary  
FSAM Boundary  
FDA Boundary

**STAFF WORKING ON THIS ESTIMATE PLEASE**  
NOTE: The location of other authorities services which may affect this work have not been obtained by the estimator. Constructor to obtain service information before commencing.

**DANGER LASER BEAM**  
EYE PROTECTION MUST BE WORN

**SAFETY FIRST**  
SAFETY STARTS WITH YOU



REV	DATE	DRAFTER	DESCRIPTION	APPROVED
-				
C	21/12/2020	M.HATTON-WHIMP	AS CONSTRUCTED	NATHAN DAVIES
B	25/09/2020	M.HATTON-WHIMP	UPDATE TO SUIT CIVIL BASE	NATHAN DAVIES
A	26/02/2020	LACHLAN BRAUNLEIN	NBN APPROVED - ISSUED FOR CONSTRUCTION	NATHAN DAVIES
PR1	17/02/2020	RICHARD WEBB	PRELIMINARY ISSUE	NATHAN DAVIES
C1	14/10/2019	LACHLAN BRAUNLEIN	CONCEPT	NATHAN DAVIES

**STRICTLY CONFIDENTIAL**

NBNCO APPROVAL RECORD:

SIGNATURE	DATE
<input type="checkbox"/> DD	
<input type="checkbox"/> WD	
<input type="checkbox"/> AB	

QUALITY RECORD :

NBNCO DISCLAIMER  
THIS DOCUMENT HAS BEEN PREPARED SOLELY FOR THE USE OF NBNCO LIMITED (ABN 86 136 533 741) FOR USE IN MAINTAINING NBNCO FACILITIES. IT HAS NOT BEEN CREATED FOR ANY OTHER USE. IT SHOULD NOT BE SCALED TO LOCATE NBNCO ASSETS. NO WARRANTY IS GIVEN THAT THE INFORMATION IS ACCURATE OR COMPLETE.

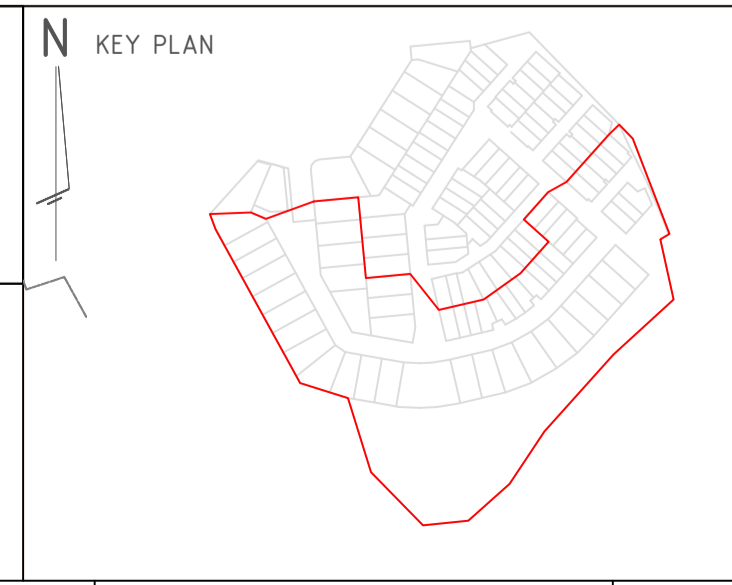
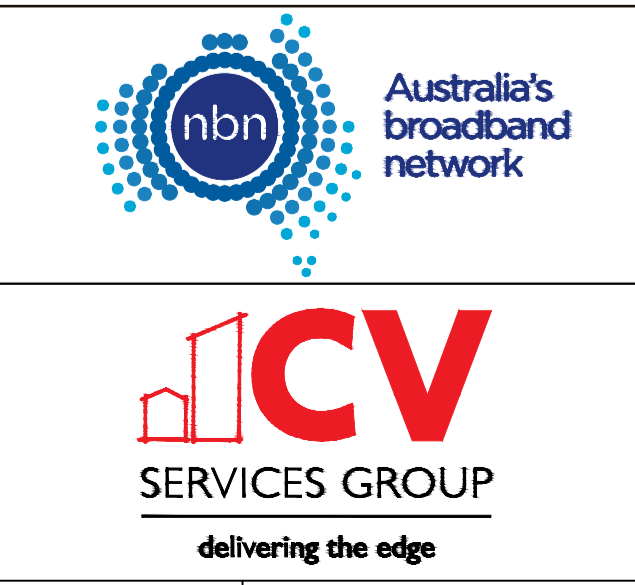

DRAWING TITLE:  
STG-M000023290  
NBN PIT & PIPE DESIGN  
50 ASHMORE ST - 2-4A  
EVERTON PARK, 4053

ENABLE#:

STATE: QLD REGION:

FSA: SAM: ADA:

PROJECT No: STG-M000023290

CADREF No: C10244-2-4A

SCALE N/A SHEET No. 1 OF 2 REV. C

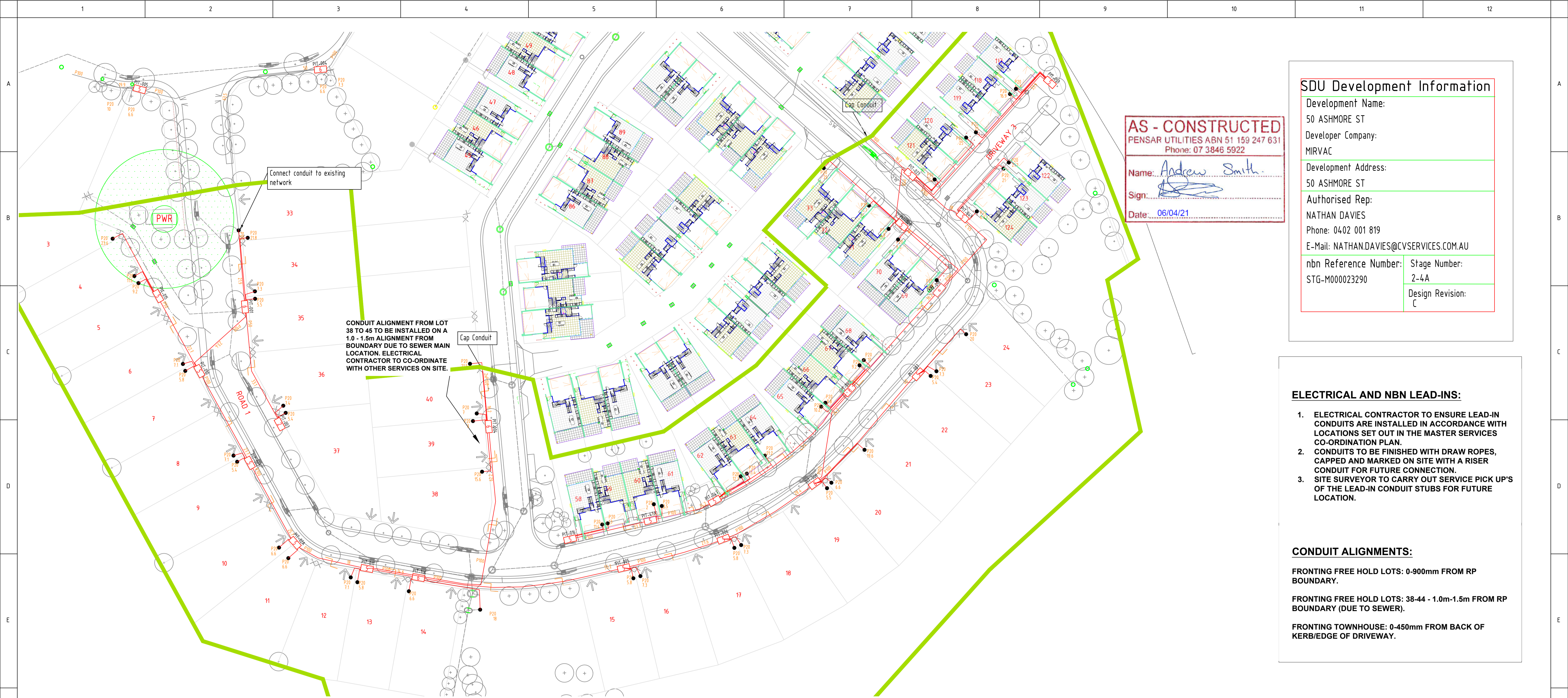

**AS - CONSTRUCTED**  
 PENSAR UTILITIES ABN 51 159 247 631  
 Phone: 07 3846 5922

Name: Andrew Smith  
 Sign: [Signature]  
 Date: 06/04/21

SDU Development Information	
Development Name: 50 ASHMORE ST	
Developer Company: MIRVAC	
Development Address: 50 ASHMORE ST	
Authorised Rep: NATHAN DAVIES Phone: 0402 001 819 E-Mail: NATHAN.DAVIES@CVSERVICES.COM.AU	
nbn Reference Number: STG-M000023290	Stage Number: 2-4A Design Revision: C

**ELECTRICAL AND NBN LEAD-INS:**

1. ELECTRICAL CONTRACTOR TO ENSURE LEAD-IN CONDUITS ARE INSTALLED IN ACCORDANCE WITH LOCATIONS SET OUT IN THE MASTER SERVICES CO-ORDINATION PLAN.
2. CONDUITS TO BE FINISHED WITH DRAW ROPES, CAPPED AND MARKED ON SITE WITH A RISER CONDUIT FOR FUTURE CONNECTION.
3. SITE SURVEYOR TO CARRY OUT SERVICE PICK UP'S OF THE LEAD-IN CONDUIT STUBS FOR FUTURE LOCATION.

**CONDUIT ALIGNMENTS:**

- FRONTING FREE HOLD LOTS: 0-900mm FROM RP BOUNDARY.
- FRONTING FREE HOLD LOTS: 38-44 - 1.0m-1.5m FROM RP BOUNDARY (DUE TO SEWER).
- FRONTING TOWNHOUSE: 0-450mm FROM BACK OF KERB/EDGE OF DRIVEWAY.

**CONSTRUCTION NOTES**

- NBN Pit & Pipe to be installed to NBN Co Requirements
- Contractor to ensure Energex clearance zones to be maintained PER ENERGEX UDC MANUALS
- All construction to be installed in shared trench unless otherwise shown
- Installation Contractor to confirm Driveway Locations with Civil Contractor prior to installation of pits on site.

**AS-BUILT**

CONDUIT ALIGNMENT FROM LOT 38 TO 45 TO BE INSTALLED ON A 1.0 - 1.5m ALIGNMENT FROM BOUNDARY DUE TO SEWER MAIN LOCATION. ELECTRICAL CONTRACTOR TO CO-ORDINATE WITH OTHER SERVICES ON SITE.

BILL OF MATERIAL				
NO OF LOTS: 54				
PITS		DUCTS		
SIZE	QTY	SIZE	QTY	MTRS
2	1	P100	17	520
5	17	P50	5	160
6	2	P20	54	600
8	2			
9	0			
TOTAL NUMBER OF PITS:		22		
TOTAL NUMBER OF MANHOLES:		0		
TOTAL NUMBER OF CONDUITS:		81		
TOTAL LENGTH OF CONDUITS:		1280		

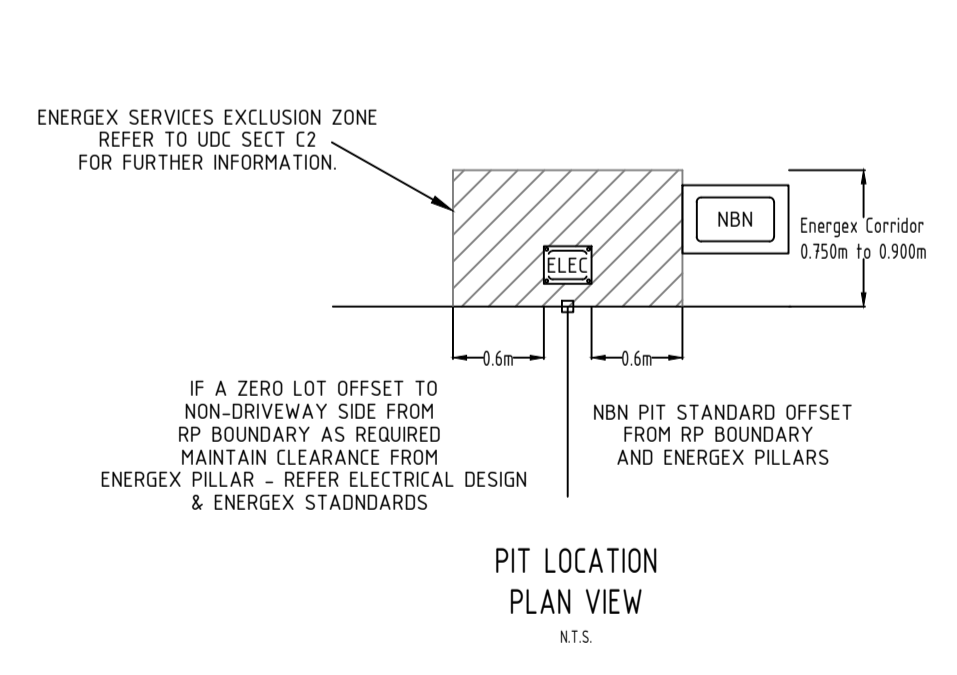
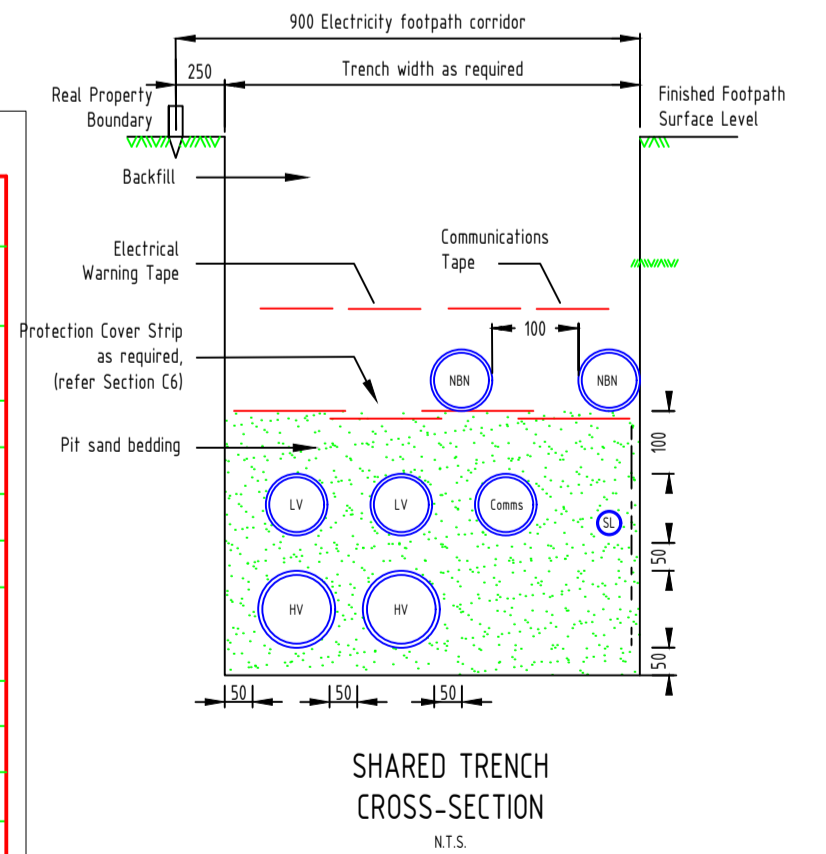

- SITE SERVICES CO-ORDINATION:**
1. ELECTRICAL CONTRACTOR IS TO CO-ORDINATE ALL SERVICE INSTALLATIONS WITH OTHER CONTRACTORS AND SERVICES ON SITE.
  2. ALL RELEVANT STANDARDS FOR THE INSTALLATION OF THE AS3000 ELECTRICAL INSTALLATION AND NBN PIT & PIPE MUST BE FOLLOWED.

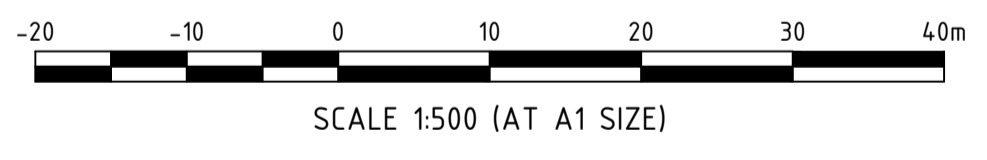
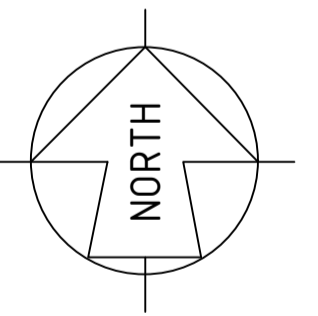

REV	DATE	DRAFTER	DESCRIPTION	APPROVED
-				
C	21/12/2020	M.HATTON-WHMP	AS CONSTRUCTED	NATHAN DAVIES
B	25/09/2020	M.HATTON-WHMP	UPDATE TO SUIT CIVIL BASE	NATHAN DAVIES
A	26/02/2020	LACHLAN BRAUNLEIN	NBN APPROVED - ISSUED FOR CONSTRUCTION	NATHAN DAVIES
PR1	17/02/2020	RICHARD WEBB	PRELIMINARY ISSUE	NATHAN DAVIES
C1	14/10/2019	LACHLAN BRAUNLEIN	CONCEPT	NATHAN DAVIES

**STRICTLY CONFIDENTIAL**

NBNCO APPROVAL RECORD:

SIGNATURE	DATE
<input type="checkbox"/> DD	
<input type="checkbox"/> WD	
<input type="checkbox"/> AB	

QUALITY RECORD:

NBNCO DISCLAIMER  
 THIS DOCUMENT HAS BEEN PREPARED SOLELY FOR THE USE OF NBNCO LIMITED (ABN 86 136 533 741) FOR USE IN MAINTAINING NBNCO FACILITIES. IT HAS NOT BEEN CREATED FOR ANY OTHER USE. IT SHOULD NOT BE SCALED TO LOCATE NBNCO ASSETS. NO WARRANTY IS GIVEN THAT THE INFORMATION IS ACCURATE OR COMPLETE.

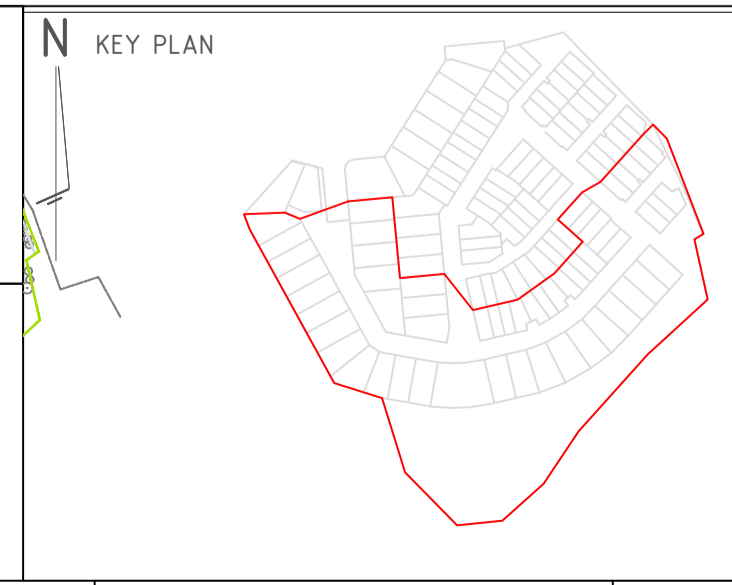
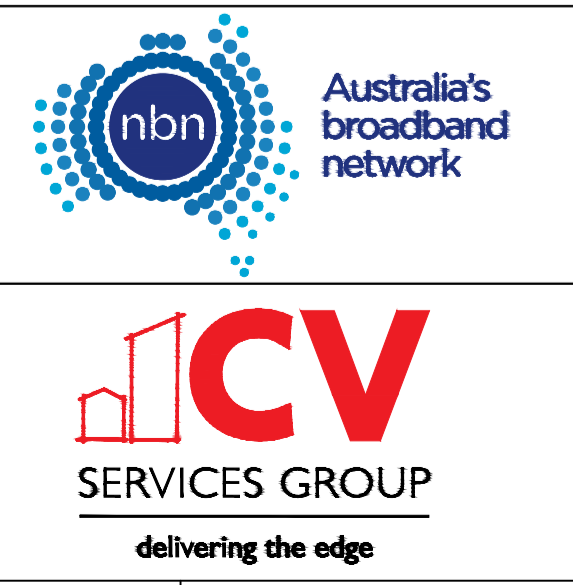

DRAWING TITLE:  
STG-M000023290  
NBN PIT & PIPE DESIGN  
50 ASHMORE ST - 2-4A  
EVERTON PARK, 4053

ENABLE#:

STATE: QLD REGION:

FSA: SAM: ADA:

PROJECT No: STG-M000023290

CADREF No: C10244-2-4A

SCALE 1:500 SHEET No. 2 OF 2 REV. C